MAJESTIC

CORPORATE PROFILE

Marine & Industrial Products and Services

MAJESTIC S.B.C.T. L.L.C. A CERTIFIED
9001:2015_ISO 45001:2018_OHSAS 8001:2007
BASED IN AL ASWAMI PLOT, WAREHOUSE LABOUR VILLAGE 3,
SAIH SHUAIB 4, DUBAI INDUSTRIAL CITY, DUBAI

With a strong focus on quality and service, Majestic has grown into a trusted name in marine and industrial sectors. Backed by 200+ skilled professionals, the company continues to expand through resilience, adaptability, and customer-f irst solutions

• Mission

To deliver cutting-edge marine and industrial solutions that enhance efficiency, safety, and sustainability while exceeding customer expectations

• Vision

To be the global leader in innovative marine and industrial technologies, setting the standard for excellence and driving positive change in the industry

• Goals

Operational Excellence
Customer Satisfaction
Innovation
Environmental Stewardship
Employee Development

• Values

Integrity | Quality | Customer Focus | Innovation | Sustainability Safety

Products & Services

- **Duramax** Marine Bearing & Seals
- **Metaline** Surface Protection Coating
- **Chesterton** Protective Industrial Coatings, Mechanical Seals, Pump & Valve Packings, Gasketing technology, Hydraulic Seals , Bearing Protection seals, IIOT Monitoring Technology.
- **PropGlide** Foul Release Coating
- **Sika** Adhesive Marine Sealants
- **NGP** Chemical Cleaning & Flushing
- **Sorb®xt** Eco-friendly absorbents for oil,chemical, and water-based spills
- **Centek Marine** Exhaust & ventilation systems
- **Polypad** Marine & Industrial Foundation Chocking Compound
- **Watson-Marlow** Industrial Machinery Manufacturing
- **Evisive** State of the Art Microwave Inspection and Imaging Systems for Dielectric Materials
- **Insens** Predictive Maintenance Energy Optimization
- **ENV Sonic** Advanced Ultrasonic BioFouling Prevention Technology
- **MetaLock** On-Site Casting Repair Specialists

Certifications

ICV
برنامج المحتوى الوطني

IN-COUNTRY VALUE CERTIFICATE

Certificate No.: 143574
Issue Date: 20.10.2025
Valid Until: 02.11.2026

MAJESTIC SHIPS & BOATS COMPONENTS TRADING L.L.C

35.98%

Company General Information
License No.: 727328
Company Type: SME in UAE
Financial Year End Date: 31.12.2024
Company Based In: Within UAE
Company Business: GOOD MANUFACTURER

For Cases of Re-Certification
Re-Certification (*) No.:

Reason for this Re-Certification

Scan the QR code to verify status

Signed By
On behalf of Supplier

Name:
SAIFULLA BAIG RAHAMTULLA BAIG

Designation:
Manager

Verified as per ICV Agreed Upon Procedures (AUP)
On behalf of Certification Body

Name:
Sumesh Krishna

Designation:
Approver

Electronically signed by Sumesh Krishna

Company:
HLB HAMT Chartered Accountants

Certificate Issued Based on ICV Version: 3.0

CERTIFICATE

This is to Certify that the Management System of

MAJESTIC SHIPS & BOATS COMPONENTS TRADING L.L.C

P.O. BOX NO : 33328, AL JADAF WARE HOUSE NO 4 D-3, DUBAI, UAE.

has been audited and found to comply with the requirements of:

ISO 9001:2015
(Quality Management System)

For the Scope of activities described below:

MARINE & INDUSTRIAL COMPONENTS TRADING & SERVICES, SURFACE PROTECTIVE COATINGS & REPAIRS.

Certificate No.: AE231004006

Date of initial registration	Date of this Certificate	Surv. audit on or before/ Certificate expiry	Recertification Due
27 June 2022*	22 August 2025	26 June 2026	26 June 2028

Validity of this certificate is subject to successful completion of surveillance audit on or before due date, in case surveillance audit not conducted this certificate shall be suspended/cancelled.

*Director

Accreditation

LMS Assessments Limited
International Office: Sartie House, Oxford Court, Manchester, M2 3WQ(United Kingdom) Phone : +44-7904864569
(Company Regd. No. 11009170 Registered in England and Wales)
LMS Assessment Services Private Limited
Corporate Office: 7714, 15 Aarohi arcade, Sector 16, Munshi Pulya, Indira Nagar, Lucknow - 16, India Phone : +91 555 464 5464

CERTIFICATE

This is to Certify that the Management System of

MAJESTIC SHIPS & BOATS COMPONENTS TRADING L.L.C

P.O. BOX NO : 33328, AL JADAF WARE HOUSE NO 4 D-3, DUBAI, UAE.

has been audited and found to comply with the requirements of:

ISO 45001:2018
(Occupational Health & Safety Management System)

For the Scope of activities described below:

MARINE & INDUSTRIAL COMPONENTS TRADING & SERVICES, SURFACE PROTECTIVE COATINGS & REPAIRS.

Certificate No.: AE231004005

Date of initial registration	Date of this Certificate	Surv. audit on or before/ Certificate expiry	Recertification Due
04 October 2023	19 November 2025	03 October 2026	03 October 2026

Validity of this certificate is subject to successful completion of surveillance audit on or before due date, in case surveillance audit not conducted this certificate shall be suspended/cancelled.

Director

Accreditation

LMS Assessments Limited
International Office: Sartie House, Oxford Court, Manchester, M2 3WQ(United Kingdom) Phone : +44-7904864569
(Company Regd. No. 11009170 Registered in England and Wales)
LMS Assessment Services Private Limited
Corporate Office: 7714, 15 Aarohi arcade, Sector 16, Munshi Pulya, Indira Nagar, Lucknow - 16, India Phone : +91 555 464 5464

CERTIFICATE

OF REGISTRATION

This is to certify that the Management System of

Majestic Ships & Boats Components Trading L.L.C.

P.O. Box: 33328, Al Thani Building #19, Al Jadaf, Dubai, United Arab Emirates.

has been assessed and registered by Veritas Assurance International as conforming to the requirements of

ISO 14001:2015

Environmental Management System

The Environmental Management System is applicable to:

- Engines & Machinery Spare Parts Trading
- Ships & Boats Maintenance Services
- Ships & Boats Spare Parts & Components Trading
- Surface Protective Coating works
- Structural & Pipeline Fabrication works
- Pump Assembly
- Water, Sewerage & Irrigation Engineering Services
- Insulation Materials for Cooling & Protection and Contracting Works

Certificate No : 50318360

Certificate issue date : 19-04-2022 | Certificate expiry date : 18-04-2025
1st Surveillance due before : 18-04-2023 | 2nd Surveillance due before : 18-04-2024

Authorised Signatory
Veritas Assurance International

Veritas Assurance International is Accredited by ASIB
(Aurora Services International Board (Europe) Limited)
Registered Accreditation Office
Kemp House, 160 City Road, London, United Kingdom.

www.veritasassurance.com

VERITAS ASSURANCE INTERNATIONAL

DURAMAX MARINE

- **Johnson Cutless Water-Lubricated Bearing Systems, Rudder Bearings & Stern Tube Filler**

- **Duramax Advanced Water-Lubricated Strut, Stern Tube & Rudder Bearing Systems**
  - ROMOR I Dovetailed Bearing Staves
  - ROMOR I Radius-Backed Bearings
  - ROMOR I Segmental Housings
  - DMX Polymer Alloy Bearings
  - Johnson Demountable Stave Bearings
  - DuraBlue Composite Water-Lubricated Stern Tube Bearings
  - DuraBlue Greaseless Composite Rudder Bushing
  - DuraBlue Greaseless Composite Thrust Washers and Wear Pads

- **Duramax Heat Exchange Systems**
  - DuraCooler SuprStak (Patent pending) with Turbo Tunnel Design
  - DuraCooler Keel Cooler
  - Demountable Keel Cooler
  - Duramax BoxCooler

- **Duramax Shaft Seal Systems**
- **Duramax Impact Protection Systems**
- **Duramax Industrial Products**

MetaLine®.com

surface protection

SOLUTIONS:

- Erosion / wear protection
- Corrosion protection
- Cavitation protection
- Chemical protection
- Automation / feeding optimization
- Repair / rupture / leakage
- Scratch / marking protection
- Non-stick characteristics
- Sound deadening

APPLICATION AREAS / FIELD OF USE:

- General Manufacturing
- Pumps / Fluid-Flow-Technology
- Power Generation / Wastewater
- Mining / Quarrying
- Petrochemical
- Automation / Robotics / E-Power
- Pharma / Food / Hygiene
- Construction / Concrete
- Pulp / Paper / Glass / Recycling
- Automotive / Aviation
- Marine / Sub-Sea-Technology
- Surface Treatment

PRODUCTS:

- MetaLine Series 500
  Elastomeric spray coatings
- MetaLine Series 600
  Elastomeric repair compounds
- MetaLine Series 700
  Elastomeric coatings
- MetaLine Series XL
  Ceramic repair compounds
- MetaLine 100 XTM
  Chemical protective coating
- MetaLine 440
  Sound deadening coating
- Coating accessories
  Tools and personal protective equipment (PPE)

MADE IN GERMANY
60 YEARS OF EXPERIENCE

FDA
Certified pharmacy quality as per CFC 177.1680 (title 21)

Lloyd's Register

CHESTERTON®
Global Solutions, Local Service.

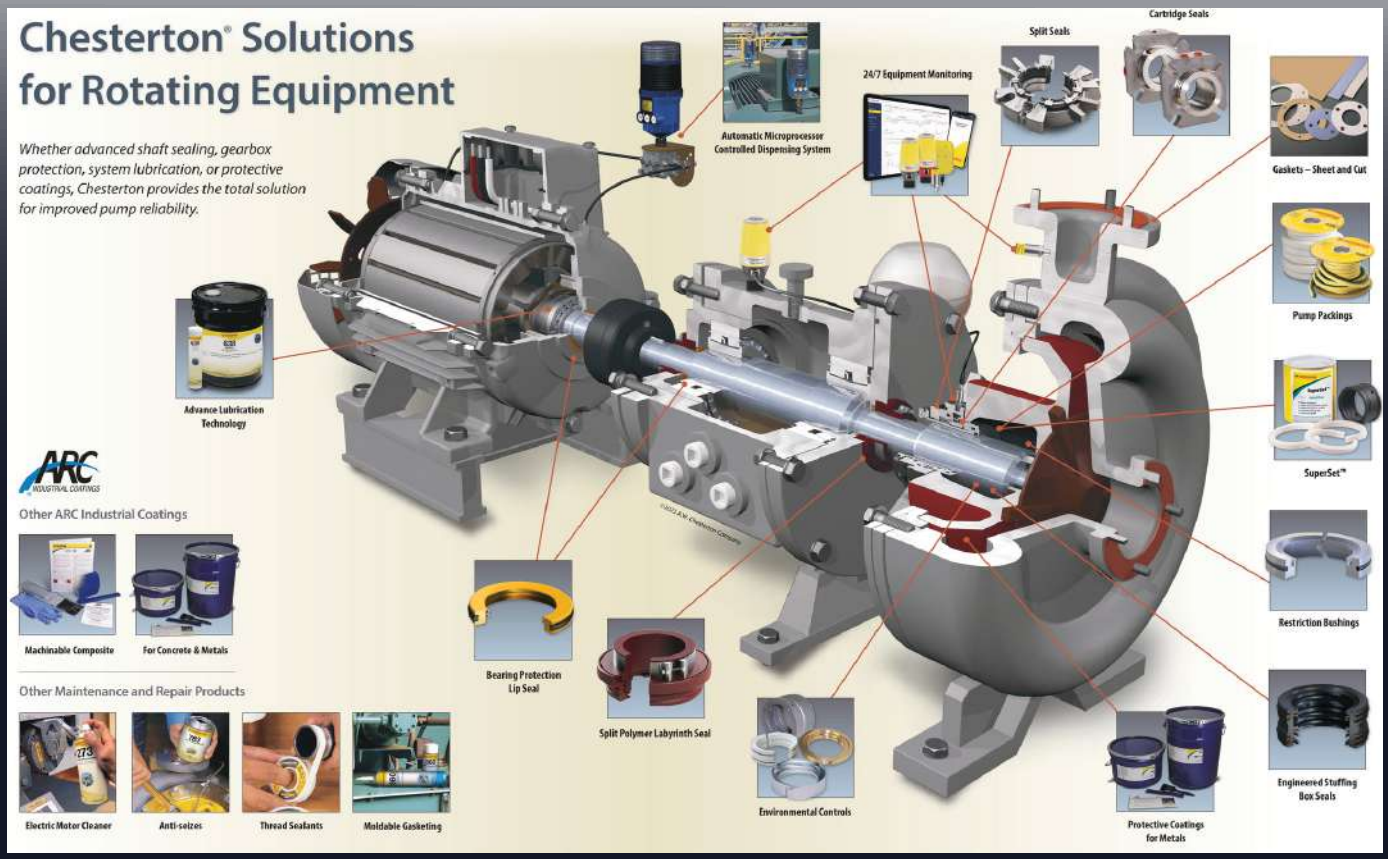

Our innovative, award-winning mechanical seals for pumps, agitators, mixers, and other rotating equipment simplify installation, improve reliability, and extend the performance of fluid handling. Companies around the world turn to A.W. Chesterton Company for expertise in mechanical seals — in design, selection, installation, field service, and more.

- **Pump and Valve packing:** Chesterton offers extensive applications expertise in pump packing solutions for rotating equipment—including design, selection, installation, testing, and more. Our innovative and award-winning packing solutions reduce power requirements for the pump and result in less leakage—lowering the total life cycle costs of the pumping system. Our advances in packing technology help customers stay compliant with increasingly challenging fugitive emissions requirements. Chesterton Valve Sealing Program results are proven by years of plant service. By combining the best achievable control technology with expert service, plants can maximize operating efficiencies.
- **Gaskets** prevent leakage of liquids or gases by forming impervious barriers between sheet gaskets and metal to custom moldable polymer gaskets, Chesterton has you covered.
  mating surfaces. From standard
- **Chesterton** now offers powerful monitoring of pumps and other rotating equipment monitoring with the Chesterton Connect™ sensor and app, and Chesterton Connect™ Cloud. These easy-to-install sensors monitor the health of both seals and equipment health, as well as vibration so you can spot possible issues before failure. Use the Chesterton Connect Cloud, an analytics web-based dashboard, to monitor all Chesterton Connect sensors 24/7 from wherever you are.

CHESTERTON®
Global Solutions, Local Service.

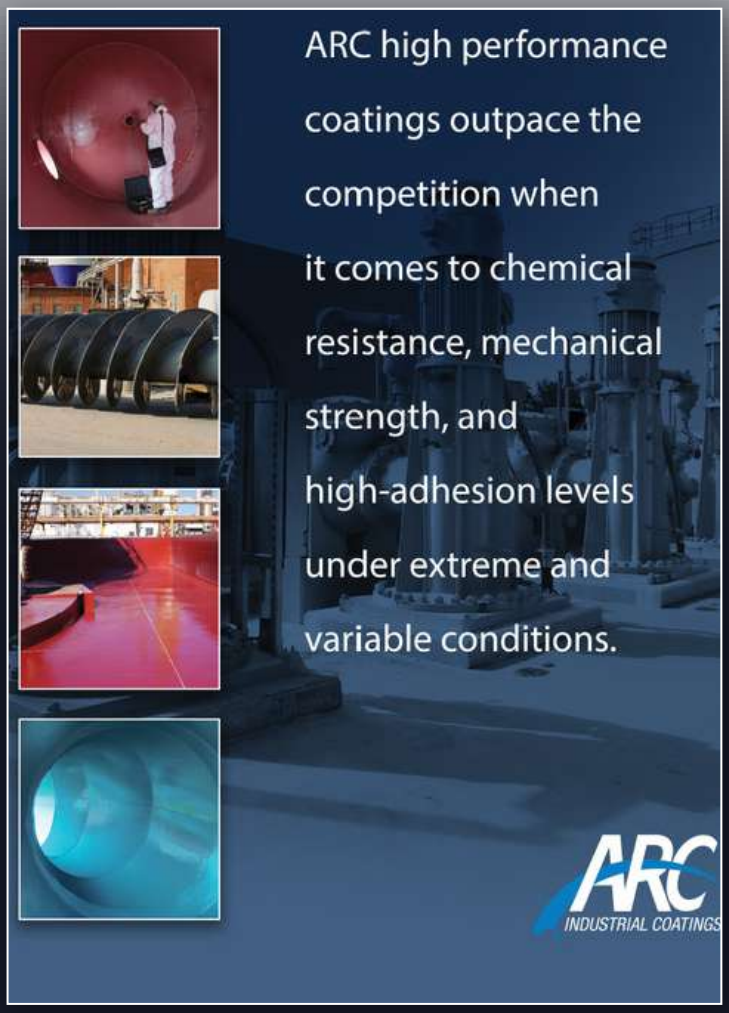

METAL COATINGS

- Abrasion Resistance
- Castable Materials
- Ceramic Tile Replacement
- Chemical Resistance
- Emergency Repair
- Erosion / Corrosion Resistance
- High Impact
- High Temperature
- Metal Repair/Rebuilding
- Potable Water / NSF 61
- Pump Efficiency / Energy Reduction
- Rapid Cure
- Ship Deck

CONCRETE COATINGS

- Chemical Resistance
- Concrete Protection
- Concrete Repair / Rebuilding
- Industrial Floor

- **INDUSTRY**
  - Chemical Processing
  - Mining/Mineral & Ore Processing
  - Oil & Gas
  - Power Fossil
  - Power Hydroelectric
  - Power - Nuclear/Alternative
  - Pulp & Paper
  - Steel
  - Water & Wastewater
- **APPLICATIONS**
  - Ducts & Chimneys
  - Fans & Blowers
  - Heat Exchangers
  - Mixers & Agitators
  - Pipes
  - Pumps
  - Screws & Augers
  - Solids Handling Equipment
  - Sumps, Drains & Secondary Containment
  - Tanks & Vessels
  - Valves & Fittings
- **METAL PRODUCTS**
  - 5
  - 5ES
  - 10
  - 855
  - 855N
  - 858
  - BX1
  - BX2
  - BX5
  - HT-S
  - HT-T
  - I BX1
  - I BX1 RC
  - MX1
  - MX2
  - MX FG
- **CONCRETE PRODUCTS**
  - CS2
  - CS4
  - SL-E
  - 791
  - 797
  - 988
  - NVE VC
  - NVE
  - EG-1
  - EG-1 FC

CHESTERTON®
Global Solutions, Local Service.

To extend the service life of Tanks, Vessels & Pipelines effectively, protective coatings have to be suitable for a variety of service conditions. Our products are used by satisfied customers for:

- **Storage tanks for crude oil, hydrocarbons, chemicals**
- **Special tanks for urea, bio oils**
- **Biogas fermenters, bunker silos**
- **Production vessels and pressure tanks of all kinds**
- **Waste water ponds**

Marine Constructions & Offshore Installations: Marine and offshore environments are some of the most demanding service conditions with UV, chlorides, erosion, corrosion combining to degrade structures and process equipment. Chesterton International GmbH provides solvent- free protection systems, tested in accordance with ISO 20340.

- **Bridges, steel constructions for hydraulic engineering**
- **Pipelines and tubing**
- **Ship components and offshore platforms**
- **Sheet piles and harbor facilities**

Our coatings for Concrete Protection can rebuild and protect damaged and new structures from chemical and erosive attack. In the range of "secondary containment" our products achieve a safe barrier against aggressive chemicals.

- **Wastewater plants**
- **Sumps, oil and petrol separators**
- **Biogas fermenters**
  Drip pans, tank pits

- **PRODUCTS:**
  CP-Synthofloor 8016 Plus
  CP-Synthofloor 8010 Plus
  Ceramic-Polymer STP-EP
  Ceramic-Polymer
  STP-EP-HV
  Ceramic-Polymer SF/LF
  Proguard CN 100 iso
  Proguard CN 200
  Proguard CN 200 a.s
  Proguard CN-1M
  Proguard CN-1M
  Proguard CN-OC
  Proguard CN-OC
  Ceramic-Polymer XRC
  Proguard 169 (37)

- **PRODUCT ADVANTAGES**
  Highest corrosion protection
  Outstanding adhesion
  Extreme abrasion resistance
  High resistance to impact
  High bending flexibility
  Excellent chemical and thermal resistance
  Direct application on metal, fiber reinforced composites
  and mineral substrates
  High savings on application costs
  Simple use
  Extreme Durability
  Solvent-free

PropGlide
PROPELLER AND RUNNING GEAR COATING SYSTEM

PropGlide is a foul-release coating that when applied to your propeller(s) and running gear will increase fuel efficiency and the performance of any vessel. This super slick coating keeps your propellers clean from marine growth for extended periods of time. Gain advantages by applying PropGlide to your vessel.

1. Increase in Prop Speed Means a Faster Vessel: PropGlide dramatically reduces drag on the propeller and running gear caused by even the smallest fouling. Since growth is unable to attach to PropGlide you will achieve higher RPM and vessel speed.
2. Improved Fuel Efficiency: Clean props and running gear provide more efficiencies to the engine and less fuel is burned and money is saved!
3. Biocide-Free and Environmentally Friendly: PropGlide is not a prop antifoulant, it is a foul-release coating. It contains no harmful biocides and performs because it is a super slick coating!
4. Ease of Application: PropGlide is easy to apply for Do-It-Yourselfers and not just for the professional applicator.

BUILDING TRUST

Sika's full range of sealants for joint sealing buildings and civil engineering structures includes top-class elastic sealing and bonding solutions to meet all of the project's needs.

- Sikaflex®-295 UV
- Sikaflex®-291i
- Sikaflex®-292i
- Sikaflex®-296
- Sikaflex®-290 DC PRO
- Sikaflex®-591
- Sikaflex®-221
- Sikaflex®-298U
- Sika® Primer-215
- Sika® Primer-206 G+P
- Sika Aktivator
- Sika Sausages
- Sika Cartridge Gun

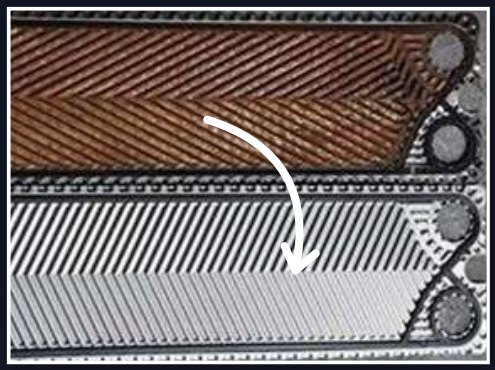

AREA OF USE

- Stainless steel
- Aluminum
- Glass flake
- Painted surfaces and more

WITHOUT TOXINS

Can be released into the sea without harming the environment

ENVIRONMENTALLY FRIENDLY

Our products are 100% biodegradable and environmental friendly

COST EFFICIENT

A very cost efficient alternative to traditional cleaning methods.

Eco-lighthouse

NGP have extended operational experience with services, cleaning and life extension on marine/industrial equipment such as:

- Plate Heat Exchangers
- Box Coolers
- Vacuum pipes
- Tube Coolers
- Radiators / Engines
- Evaporators
- Engines
- Piping
- Fresh water systems
- Chilled water systems
- Fire lines
- Deluge
- Industrial cooling systems
- Fish farms
- Potable water tank
- Prevent and remove scaling

SORB®XT
safe | efficient | fast

SORB XT offers a wide range of products for containing and combating oil spills on bodies of water.

- **Oil booms**
  There are various types of oil booms such as fence, curtain and inflatable booms for long-term or flexible offshore use.
- **Special skimmers**
  These devices are used to recover oil from the water. They offer high efficiency and flexibility in various scenarios, from inland waters to offshore operations.
- **Intermediate storage tanks and bladders**
  These storage tanks are fixed containers for the temporary storage of liquids on ships. Both are part of special maritime solutions to make the storage and handling of liquids efficient and safe.
- **Accessories**
  There are comprehensive solutions such as storage equipment, pumps and special boats for oil spills.
  These products ensure fast response and reliable containment of oil spills in various maritime environments.

CENTEK
MARINE

Centek Marine has been the premier provider of custom engine room solutions for naval architects, refitters, and boat builders across the globe. Centek Marine exhaust and ventilation systems can be found on over 20,000 commercial and recreational vessels in nearly 100 countries.

Centek Marine has long been a leader in marine design and innovation, including the Vernatone®, the first FRP water-cooled marine muffler and is the owner of 14+ marine patents
Proper engine room ventilation has been largely overlooked for years.
Most of today's newer vessels lack adequate airflow for optimum engine performance, as the trend across all vessel types is toward larger engines with a greater need for combustion and cooling air.
This leaves your vessel subject to:

- Greatly increased maintenance and fuel costs
- High restriction and poor performance
- Salt and moisture damage
- Dangerous heat and noise levels
- Auxiliary equipment damage
- Engine warranty problems
- Catastrophic engine failure

PolyPad

PolyPad Super-Chock is developed to provide solid foundation by chocking or grouting for marine, pump and industrial applications. It has tested to have extremely low thermal shrinkage, high impact and compression strength. PolyPad is supplied in two parts – chocking compound and hardener.

PolyPad has obtained the approval from major class societies including LR/EU, ABS and CCS, and is the first chocking compound with EU certification.

PolyPad has been applied to the chocking of stern tube, rudder, main/auxiliary engine, deck machineries and pumps for over a hundred vessels in the last couple of years. The vessel type includes container vessel, bulk carrier, tanker, ferry, work boat ... etc.

PolyPad is produced by AMG in Hong Kong with straight quality assurance under ISO 9001:2008. The chocking compound is supplied worldwide through our experienced distributors and is applied by our factory trained service engineers to the total satisfaction of our customers.

WATSON MARLOW Fluid Technology Solutions

Qdos chemical metering pumps

Accurate, versatile chemical pumps for process optimisation

- **Flow rates from 0.1 to 2000ml/min at 7bar**
- **Simple drop-in installation eliminates ancillary equipment**
- **One minute tool-free maintenance**

Bredel hose pumps

Minimum maintenance; Maximum performance

- **Flow rates up to 108,000 L/hr at 16bar**
- **No seals or valves to wear, clog or leak**
- **Transfer abrasive fluids with up to 80% solids**
- **Minimal maintenance - just change the hose**

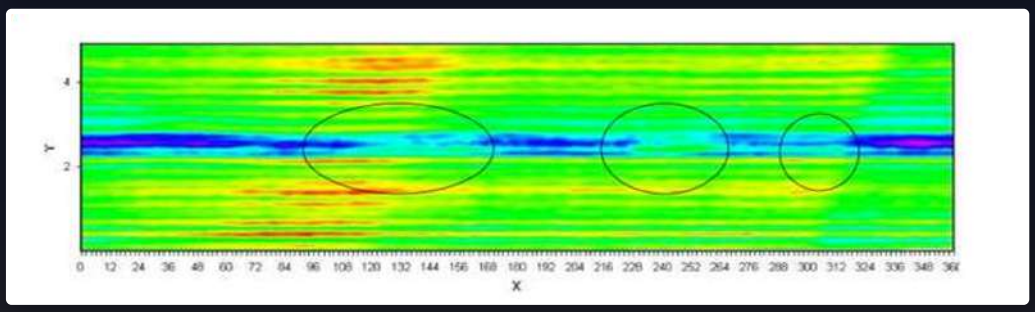

Evisive is setting the global benchmark in the inspection of high-density polyethylene (HDPE) thermal butt fusion welds.

By utilizing advanced microwave non-destructive evaluation (NDE) technology, Evisive provides highly reliable inspection solutions for dielectric materials such as rubber expansion joints and fiberglass-reinforced piping.

Over the years, the application of microwave technology in non-destructive testing has expanded significantly covering a wide range of materials including composites, polymers, and elastomers.

Our key inspection capabilities include:

- Fiber Reinforced Furan Pipe and Fittings inspection
- HDPE Butt Fusion Weld inspection and Imaging
- HDPE Pipe Electro-Fusion Coupling inspection
- Imaging Corrosion and Pipe Surface Features Beneath Coatings
- Inspection and imaging of Fiberglass Wind Turbine Blades
- Modern Ceramic Structure Imaging
- Modern Composite Structure Imaging
- Pipe Over Wrap Inspection and Imaging

insens

Identify. Improve. Impact.

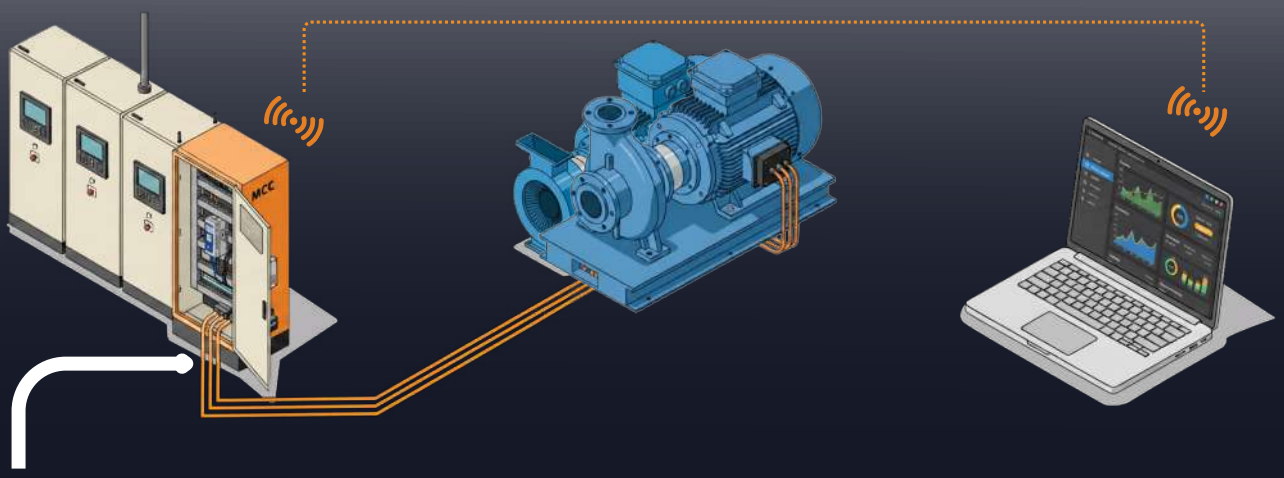

-10%

ENERGY CONSUMPTION

+30%

INCREASE IN UPTIME

- Installation inside the electrical cabinet
- Detect electrical and mechanical faults
- Highlight energy savings

PREDICTIVE MAINTENANCE ENERGY OPTIMIZATION

- Current harmonic distortion
- Voltage harmonic
- Over-or-under-voltage

- Cavitation
- Impeller damage
- Bearing degradation
- Misalignment
- Unbalance

- Chain & belt wear
- Gear misalignment
- Broken gear
- Pulley unbalance
- Coupling unbalance
- Coupling eccentricity

- Bearing degradation
- Stator shorts
- Stator winding looseness
- Broken rotor bars
- Rotor eccentricity
- Electrical & mechanical unbalance
- Misalignment
- Anchoring issues (soft foot)

ENVSonic

ENVSonic is an ultrasonic antifouling and descaling system that prevents the build-up of marine growth, biofouling, and mineral scale in pipelines, cooling systems, and storage tanks. By emitting high-frequency ultrasonic waves through transducers, ENVSonic disrupts the ability of organisms and scale to adhere to surfaces.

Applications

- Raw water intakes – sea chests, strainers, intakes and pipelines
- Cooling towers and heat exchangers
- Desalination plant pre-treatment, post treatment, scale prevention
- Reservoirs and storage tanks
- Industrial cooling loops (power, steel, food & beverage)
- Industrial processing (mineral processing, scale prevention)

Key Benefits

- Chemical-free and eco-friendly
- Continuous protection, 24/7
- Lower maintenance and downtime
- Improved energy efficiency

Metalock is a cold repair process that restores cracked or damaged castings and machine parts without welding or heat. It uses high-strength locks and keys to create a permanent, flexible bond.

Widely used in marine, power, oil & gas, and heavy industries, Metalock extends equipment life, prevents further damage, and cuts downtime and costs compared to replacement.

The **Metalock process,** carried out by trained Metalock technicians, offers key benefits:

- In-situ repairs, no major dismantling required
- Permanent repairs completed within days
- No hot work, safe in any vessel area
- Suitable for cast iron and other metals
- Cost-effective compared to replacement
- Minimal disruption and reduced downtime
- Global network of skilled Metalock technicians

With over 70 years of shared expertise through the Metalock International Association, technicians bring proven knowledge and experience to every unique repair, ensuring confident, reliable results.

SPECIALIZED PROTECTIVE COATINGS

We offer internationally proven and on-site self-processing repair & coating technologies for various industrial challenges - changing surfaces for the better!

PUMPS & VALVES OVERHAULING

Enhance the longevity and efficiency of your industrial pumps and valves with our expert Overhauling service. Our skilled team provides thorough maintenance and refurbishment, ensuring peak performance and minimal downtime for your critical equipment.

MECHANICAL SEAL REPAIRING

Specializing in Mechanical Seal Repairing, we offer expert solutions to restore efficiency and reliability.

SHIP & YACHT REPAIRS

Discover top-tier Ship & Yacht Repairs tailored to maintain peak performance and safety. Our skilled team delivers expert craftsmanship and meticulous attention to detail, ensuring your vessel remains seaworthy and dependable.

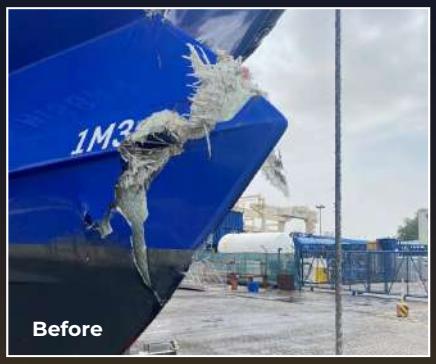

CHEMICAL CLEANING & FLUSHING

Experience thorough Chemical Cleaning & Flushing services designed to enhance system efficiency and reliability.

BOX AND PLATE COOLER OVERHAULING

Majestic specializes in the expert overhauling of box and plate coolers, ensuring optimal performance and longevity. Our experienced technicians utilize advanced techniques and quality materials to restore your cooling systems to peak efficiency. We prioritize precision and reliability, providing tailored solutions that meet industry standards and enhance operational reliability.

WATER & WASTEWATER TREATMENT

Majestic specializes in comprehensive Waste & Wastewater Processing services, providing sustainable solutions for industries and municipalities to manage and treat waste efficiently and responsibly.

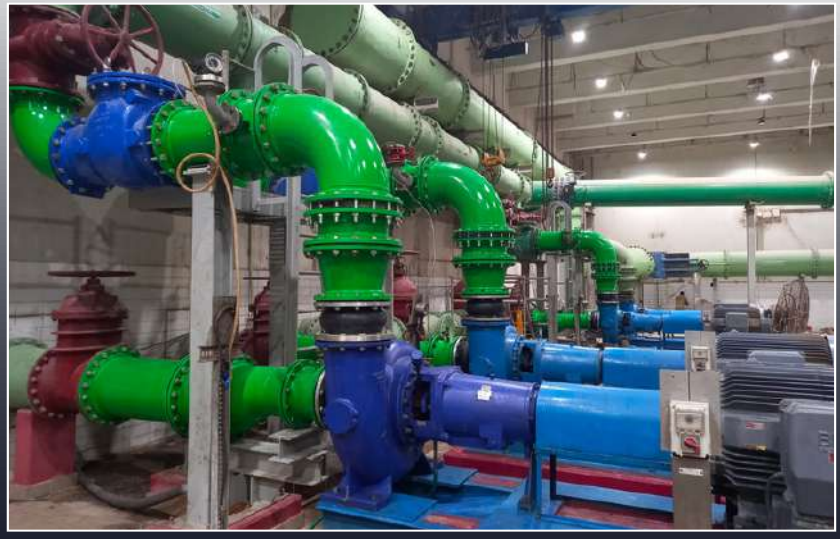

GRP, GRE & HDPE REPAIR

In industries where durability and resistance are paramount, materials like Glass Reinforced Plastic (GRP), Glass Reinforced Epoxy (GRE), and High-Density Polyethylene (HDPE) are commonly used.

ELECTRICAL MOTOR REPAIR WORKS

Where Majestic specialize in maintaining, repairing, and optimizing electrical motors to ensure peak performance and reliability. With our expertise and commitment to quality, we keep your operations running smoothly and efficiently.

MACHINING

Explore our Metal Casting & Machining services, where craftsmanship meets innovation to deliver bespoke metal components of unparalleled quality. With advanced technology and meticulous attention to detail, we fulfill diverse industrial requirements with precision and reliability.

METAL CASTING

Explore our Metal Casting where craftsmanship meets innovation to deliver bespoke metal components of unparalleled quality.

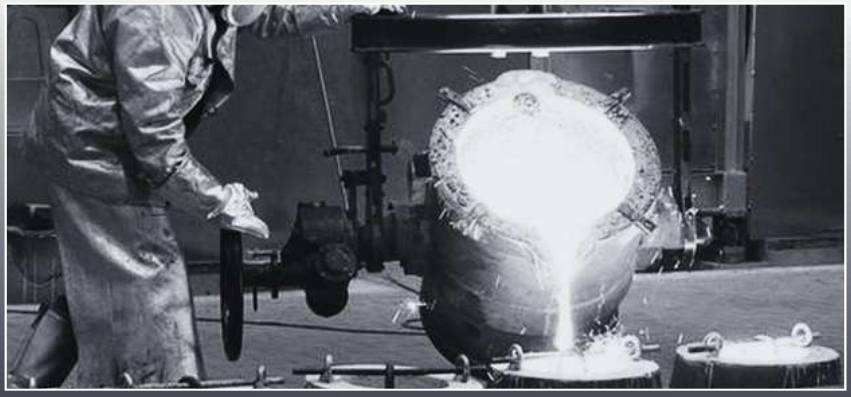

FABRICATION

Discover our comprehensive fabrication services designed to meet your exact specifications and exceed your expectations. From concept to completion, we deliver precision, quality, and reliability.

LASER ALIGNMENT & IN-SITU LINE BORING

Our Laser Alignment services ensure precise alignment of critical components, including shafts, couplings, turbines, and motors, using advanced laser technology.

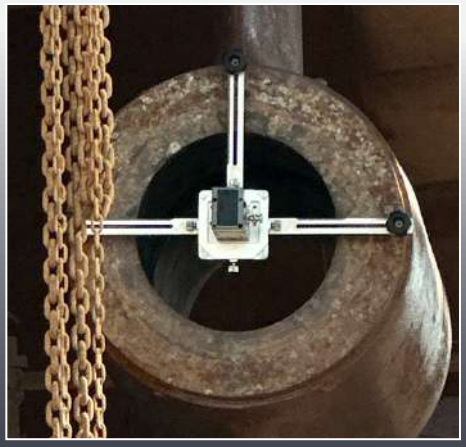
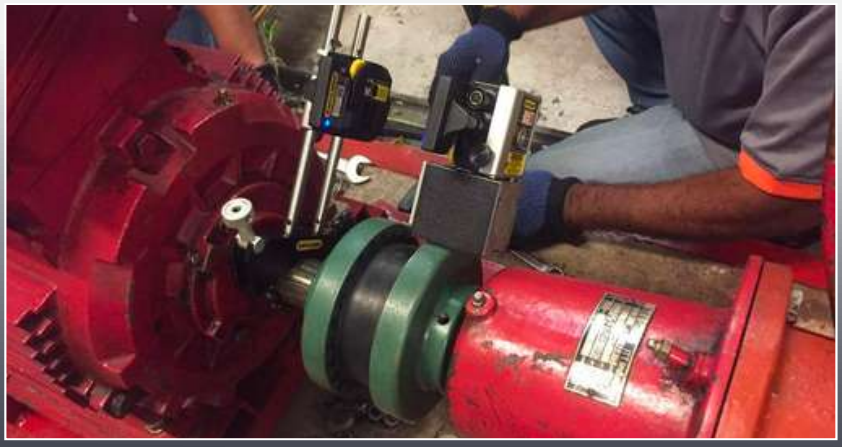

VIBRATION ANALYSIS & DYNAMIC BALANCING

Majestic specializes in Vibration Analysis and Dynamic Balancing services, essential for industries where precision, reliability, and efficiency are critical.

MARINE & INDUSTRIAL GROUTING SERVICES

Specializes in Marine & Industrial Grouting Services, offering expertise in providing durable and reliable solutions for infrastructure stabilization, machinery support, and structural reinforcement across marine and industrial sectors.

HYDRAULIC SYSTEM MAINTENANCE/MODIFICATION

Best guidance and get the package suiting your needs and budget adequately. Our reliable and strategic suggestion for maintenance and modification is what clients prefer us for.

SERVICES GALLERY

A Visual Compilation
Explore few photos of our diverse portfolio showcasing expert Marine and Industrial services in action.

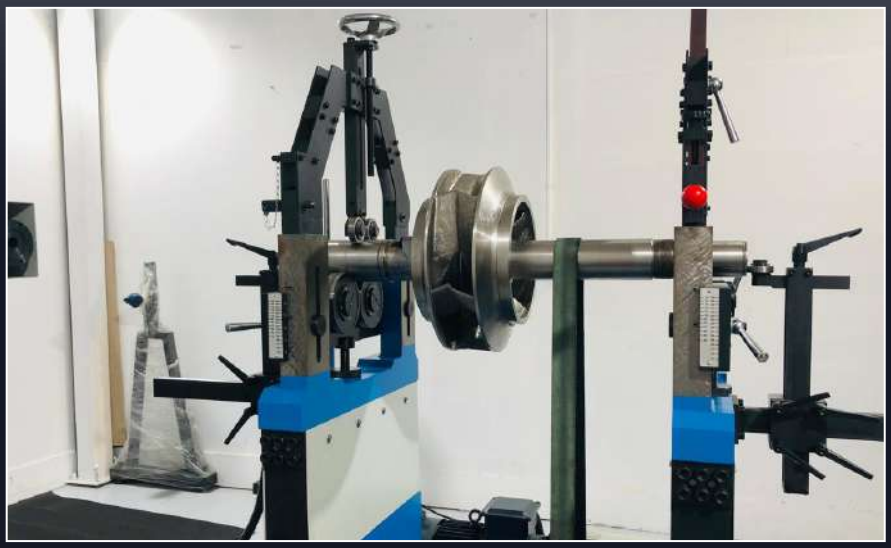

MAJESTIC COMMITMENT TO QUALITY & SERVICE

Success is built on client trust, satisfaction, and long-term relationships.

Uncompromising Quality

- Products made with advanced technology & attention to detail.
- Adherence to highest industry standards.
- Continuous improvement & quality control.

Exceptional Service

- Support from consultation to post-delivery.
- Responsive, expert, and personalized approach.
- Tailored services to meet unique client needs.

Lasting Partnerships

- Focus on mutual growth and shared success.
- Value client feedback for continuous improvement.
- Dedicated to long-term collaboration.

Gratitude & Assurance: Thankful for client trust and committed to delivering the best products & services.

FEW OF OUR CLIENTS TESTIMONIALS

EGA

We are very much overwhelmed by the product and services that Majestic are giving. They have a full dedication to their jobs, they are consistent, trustworthy and working with professionalism. They have been our service provider over the years and we can say that we are very much happy working with them. They know what we need and how to addressed it in a very detailed and excellent way.

Majestic has always been our support ever since they started their company. Like long-lasting, durable and economical their products and services are, that is also how our trust goes to them. They maintain a good quality standard work They honor their commitments.

P&O Maritime

Majestic is a complete package for your all-Industrial demands. They offer an outstanding service They have their skilled workforce that delivered an excellent job.
They are always available whenever we need with their technical assistance.

MAJESTIC INTERNATIONAL FOOTPRINT

Scan the QR code
to explore our website